

# MY BLUE HEAVEN

1ST E<sup>b</sup> ALTO SAXOPHONE

MUSIC by WALTER DONALDSON  
Arranged by DAVE WOLPE

BRIGHT SWING

"BLUE HEAVEN"

. 2 .

1st Eb ALTO SAX

D

E

F

G

*mf*

H

"BLUE HEAVEN"

. 3 .

1ST Eb ALTO SAX

# MY BLUE HEAVEN

2ND E<sup>b</sup> ALTO SAXOPHONE

MUSIC by WALTER DONALDSON  
Arranged by DAVE WOLPE

BRIGHT SWING

"BLUE HEAVEN"

. 2 .

2ND ED ALTO SAX

**D**

**E**

**F**

**G**

**H**

"BLUE HEAVEN"

. 3 .

2ND Eb ALTO SAX

# MY BLUE HEAVEN

1ST B<sup>b</sup> TENOR SAXOPHONE

MUSIC by WALTER DONALDSON  
Arranged by DAVE WOLPE

BRIGHT SWING

D

E

Solo

p

"BLUE HEAVEN"

. 3 .

1ST B♭ TENOR SAX

# MY BLUE HEAVEN

ND B<sup>b</sup> TENOR SAXOPHONE

MUSIC by WALTER DONALDSON  
Arranged by DAVE WOLPE

BRIGHT SWING

"BLUE HEAVEN"

. 2 .

2ND B♭ TENOR SAX

2

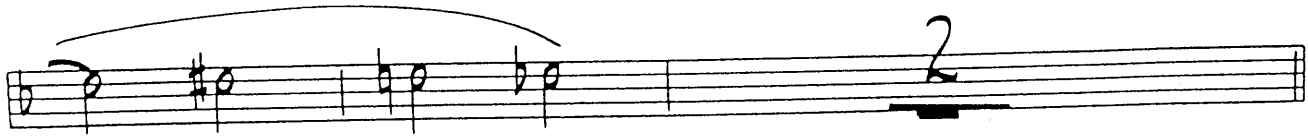
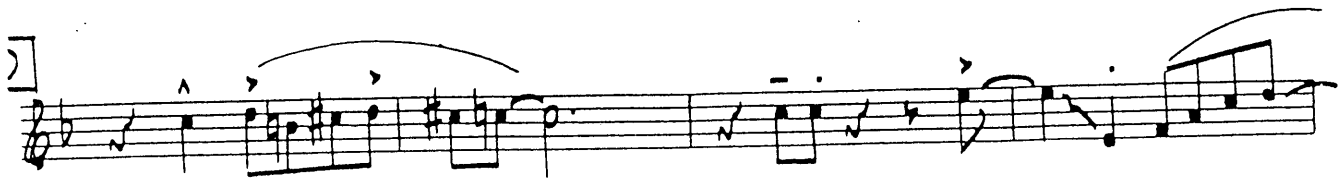

*mf*

2

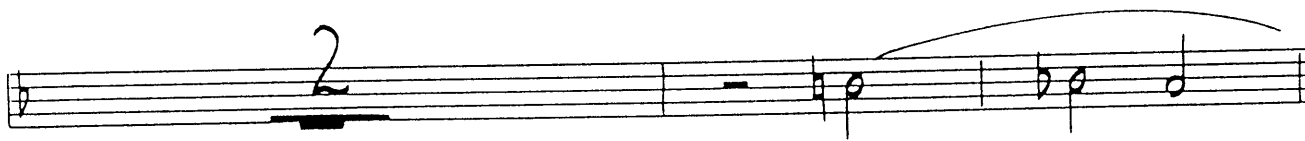

7

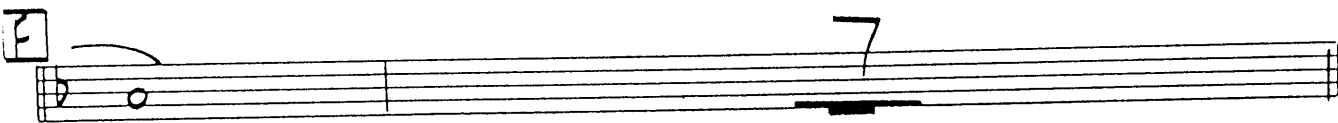

G

*mf*

2

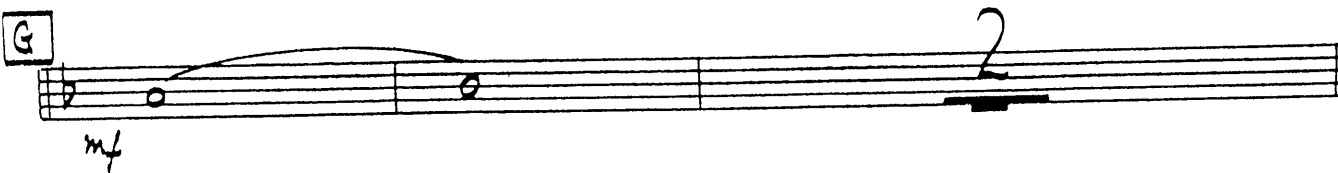

2

H

"BLUE HEAVEN"

. 3 .

2ND Bb TENOR SAX

- Staff 5:** Marked with a box containing the letter 'J'. It features a complex melodic line with many slurs and accents.

# MY BLUE HEAVEN

E<sup>b</sup> BARITONE SAXOPHONE

MUSIC by WALTER DONALDSON  
Arranged by DAVE WOLPE

BRIGHT SWING

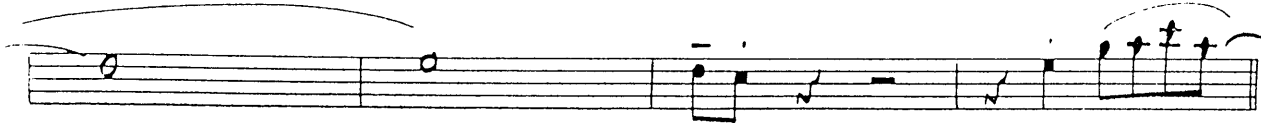
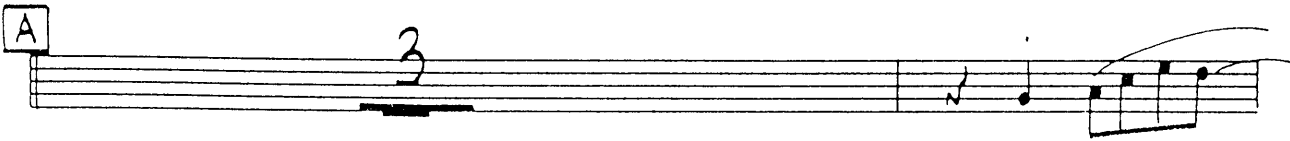

"BLUE HEAVEN"

. 2 -

E♭ BARITONE SAX

**D**

**E**

**F**

**G**

"BLUE HEAVEN"

- 3 -

E♭ BARITONE SAX

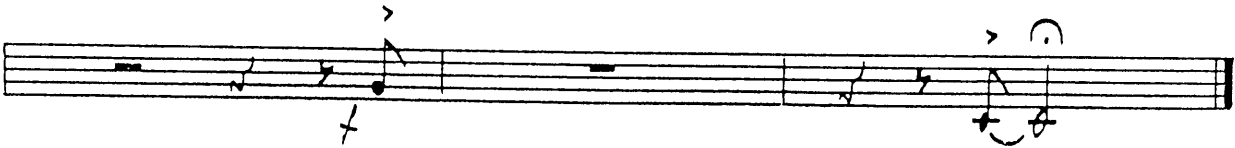
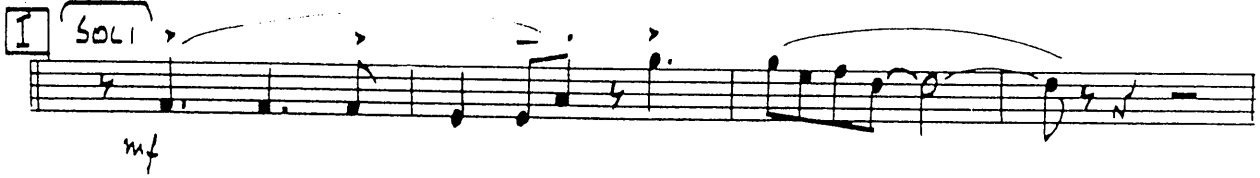
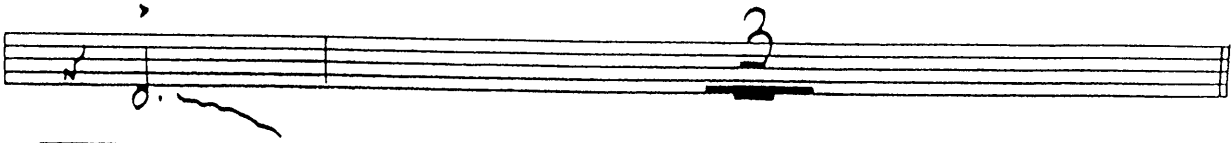
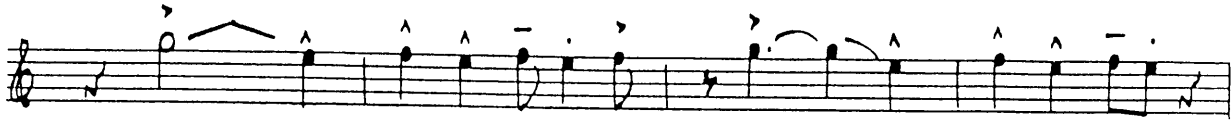

# MY BLUE HEAVEN

1ST B<sup>b</sup> TRUMPET

MUSIC by WALTER DONALDSON  
Arranged by DAVE WOLPE

BRIGHT SWING

"BLUE HEAVEN"

. 2 .

1st B♭ TRUMPET

**E**

**F**

**G**

**H**

"BLUE HEAVEN"

- 3 -

1ST B♭ TRUMPET

mf

UNIS.

#

#

#

# MY BLUE HEAVEN

2ND B<sup>1</sup> TRUMPET

MUSIC by WALTER DONALDSON  
Arranged by DAVE WOLPE

BRIGHT SWING

"BLUE HEAVEN"

. 2 .

2ND B♭ TRUMPET

**E**

*mf*

**F** SOLO

B♭MA<sup>7</sup>      A<sub>mi</sub><sup>7</sup> D<sup>7</sup>      G<sub>mi</sub><sup>7</sup>

C<sup>7</sup>      G<sub>mi</sub><sup>7</sup>/D      D<sup>#0</sup>      C<sup>7</sup>/E      A<sub>mi</sub><sup>7</sup>      A♭<sup>7</sup>      G<sub>mi</sub><sup>7</sup>      C<sup>#9</sup>

**G**

**H**

*p*

3

#

2

"BLUE HEAVEN"

- 3 -

2ND B♭ TRUMPET

# MY BLUE HEAVEN

3RD B<sup>b</sup> TRUMPET

MUSIC by WALTER DONALDSON  
Arranged by DAVE WOLPE

BRIGHT SWING

"BLUE HEAVEN"

. 2 .

3RD B♭ TRUMPET

"BLUE HEAVEN"

- 3 -

3RD Bb TRUMPET

# MY BLUE HEAVEN

4TH B<sup>b</sup> TRUMPET

MUSIC by WALTER DONALDSON  
Arranged by DAVE WOLPE

BRIGHT SWING

"BLUE HEAVEN"

. 2 .

4TH B♭ TRUMPET

**E**

**F**

**G**

**H**

"BLUE HEAVEN"

- 3 -

4TH B♭ TRUMPET

mf

UNIS.

#

#

f

# MY BLUE HEAVEN

1ST TROMBONE

MUSIC by WALTER DONALDSON  
Arranged by DAVE WOLPE

BRIGHT SWING

- Staff 2:** Continues the melody with notes G4, F4, E4, and D4. Includes a boxed letter 'A' above a whole rest.
- Staff 3:** Features notes D4, C4, B3, and A3. Includes a boxed letter 'B' above a whole rest.
- Staff 4:** Shows notes G3, F3, and E3. Includes a large number '2' below a whole rest.
- Staff 7:** Features notes E4, F4, G4, and A4. Includes a boxed letter 'D' above a whole rest.
- Staff 8:** Shows notes B4, A4, G4, and F4. Includes a large number '2' below a whole rest.

"BLUE HEAVEN"

. 2 .

1ST TROMBONE

"BLUE HEAVEN"

.3.

1ST TROMBONE

# MY BLUE HEAVEN

2ND TROMBONE

MUSIC by WALTER DONALDSON  
Arranged by DAVE WOLPE

BRIGHT SWING

"BLUE HEAVEN"

. 2 .

2ND TROMBONE

"BLUE HEAVEN"

.3.

2ND TROMBONE

# MY BLUE HEAVEN

3RD TROMBONE

MUSIC by WALTER DONALDSON  
Arranged by DAVE WOLPE

BRIGHT SWING

- Staff 1: Dynamics *f* and *mf*.
- Staff 2: Chord marking **A** and a circled **6**.
- Staff 3: Chord marking **B**.
- Staff 4: A circled **2**.
- Staff 6: Dynamics *f*.
- Staff 7: Chord marking **D**.

"BLUE HEAVEN"

. 2 .

3RD TROMBONE

2 E 8

*mf*

4

F 4

*mf*

G

H *p*

3

#

2

"BLUE HEAVEN"

. 3 .

3RD TROMBONE

- Staff 5:** Continues the melodic line with notes and accents.

# MY BLUE HEAVEN

BASS TROMBONE

MUSIC BY WALTER DONALDSON  
Arranged by DAVE WOLFE

BRIGHT SWING

"BLUE HEAVEN"

. 2 .

BASS TROMBONE

This is a handwritten musical score for the Bass Trombone part of the piece "Blue Heaven". The score is written on ten staves. The first staff begins with a treble clef, a key signature of two flats (B-flat and E-flat), and a 2/4 time signature. A large number "2" is written above the first measure, and a boxed "E" chord symbol is placed above the staff. The second staff contains musical notation with a dynamic marking of *mf* and various articulations. The third staff features a large number "4" above the staff. The fourth staff starts with a boxed "F" chord symbol. The fifth staff has a dynamic marking of *mf*. The sixth staff begins with a boxed "G" chord symbol. The seventh staff includes a dynamic marking of *f*, a crescendo hairpin, a boxed "H" chord symbol, and a dynamic marking of *p* with a decrescendo hairpin. The eighth staff contains a triplet of notes. The ninth staff has a sharp sign (#) below the staff. The tenth staff ends with a large number "2" above the staff.

"BLUE HEAVEN"

- 3 -

BASS TROMBONE

# MY BLUE HEAVEN

GUITAR

MUSIC by WALTER DONALDSON  
Arranged by DAVE WOLPE

BRIGHT SWING

"BLUE HEAVEN"

GUITAR

"BLUE HEAVEN"

. 3 .

GUITAR

Chords: F9, Bb13, Gmi7, C7, Fmi7, Bb7

Chords: Eb, Bb13, Eb, Db9, Eb, AbMA7

Chords: AbMA7, Ab6(A), Gmi7, C7(b9), Fmi7

Chords: Ami7, D7, Gmi7, C7, Fmi7, Bb13, Ab/Eb, Eb, Bb13, Fmi7/Bb

Chords: Eb, Bb7+, Eb6(A), Fmi7/Bb, Eb, E9(b5), Eb6(A), Cmi7

Chords: F7, F7+, Bb13

Chords: Bb13, Eb9(+11)

# MY BLUE HEAVEN

PIANO

MUSIC by WALTER DONALDSON  
Arranged by DAVE WOLPE

BRIGHT SWING

"BLUE HEAVEN"

PIANO

"BLUE HEAVEN"

. 3 .

PIANO

"BLUE HEAVEN

PIANO

**F**

A D MA7      G mi7 C7      F mi7

B D7      C mi7/C      C#0      B D7      G mi7 G D7      F mi7 E9

**G**

E D C (4)      C mi7 9/B D      E D      A D7      G mi7      C mi7

E7      B D7      E D      C mi7 9/B D

**F**

3

P 3

"BLUE HEAVEN"

- 5 -

PIANO

Solo  
E9

Bb13

Gmi7 C7

Fmi7 Bb7

Eb

3

3

Solo

Gmi7

Bb13

Eb

D9

Eb

A7MA7

I

A7MA7 Ab6(9)

Gmi7 C7(b9)

Fmi7

Ami7 D7

Gmi7 C7 Fmi7 Bb13

Ab/Eb Eb Bb13

Fmi7/Bb

"BLUE HEAVEN"

PIANO

5

Chords: Eb Bb+ Eb6(9) Fmi7/bb Eb E9(b5) Eb6(9) Cmi7

Chords: F7 F+ Bb13

Chords: Bb13 Solo Eb9(+11)

# MY BLUE HEAVEN

BASS

BRIGHT SWING

MUSIC by WALTER DONALDSON  
Arranged by DAVE WOLPE

"BLUE HEAVEN"

BASS

"BLUE HEAVEN"

- 3 -

BASS

Chord progression: F7, Bb7, Gmi7, C7, Fmi7, Bb7

Melodic line with accents (^) and a sharp sign (#).

Chord progression: Fmi7, Bb7, Eb, Db9, Eb

mf

Melodic line with accents (^) and a sharp sign (#).

Melodic line with accents (^) and a dynamic marking of mf.

Melodic line with accents (^) and a dynamic marking of mf.

# MY BLUE HEAVEN

DRUMS

MUSIC by WALTER DONALDSON  
Arranged by DAVE WOLPE

BRIGHT SWING  
RIM SHOT

**A**

Section A: Handwritten drum notation for the first staff of section A, starting with a *mf* dynamic marking and featuring various rhythmic patterns.

**B**

Section B: Handwritten drum notation for the first staff of section B, featuring various rhythmic patterns.

**C**

Section C: Handwritten drum notation for the first staff of section C, starting with a *mf* dynamic marking and featuring various rhythmic patterns.

"BLUE HEAVEN"

2.

DRUMS

**D**

**E**

**F**

**G**

"BLUE HEAVEN"

- 3 -

DRUMS

[H]

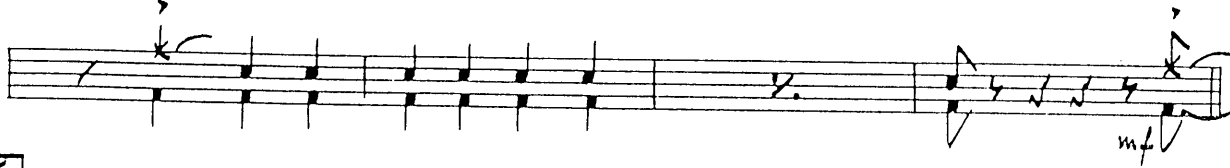
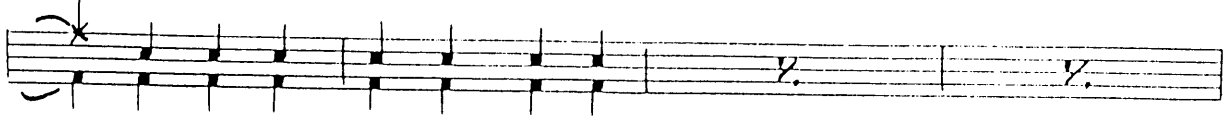
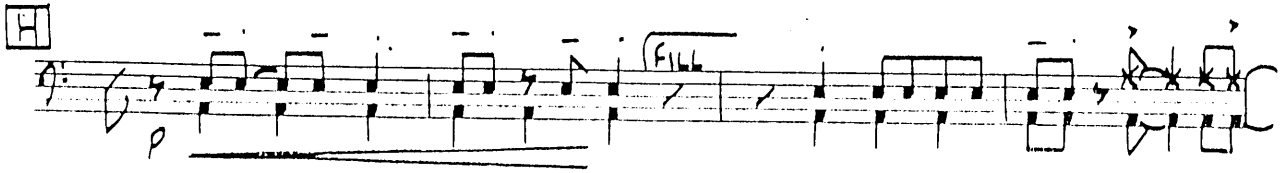

[I]

[J]

